

07 72 53 Snow Guards

NOTES:

1. SNOW GUARDS TO BE INSTALLED ACCORDING TO MANUFACTURER'S SPECIFICATIONS.
2. ATTACHMENT METHOD: NON-PENETRATING ROUND POINT SET SCREWS.
3. DO NOT SCALE DRAWINGS.
4. CONTACT MANUFACTURER FOR DETAILED LAYOUT.
5. PRODUCTS MAY VARY FROM ILLUSTRATION.
6. ITEMS SUBJECT TO CHANGE WITHOUT NOTICE.

COMPONENTS

- #2000 SNOW GUARD
- #75 PIPE
- #86 INTERNAL COUPLINGS
- #56 END CAPS
- #65 END COLLARS

MATERIAL

- ALUMINUM
- FINISH
- MILL (STANDARD)
- POWDER COATED
- RAL: # _____

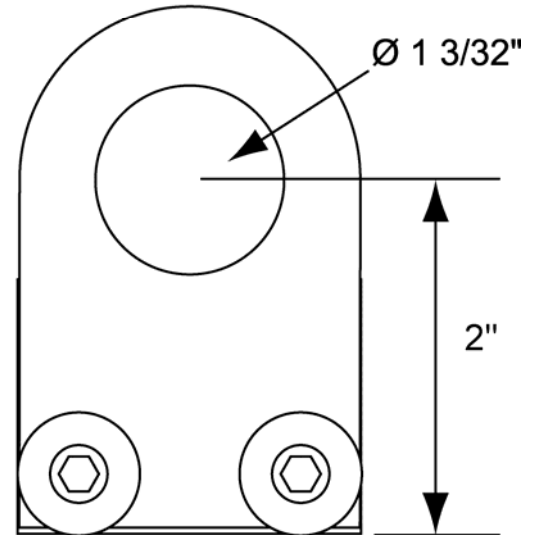
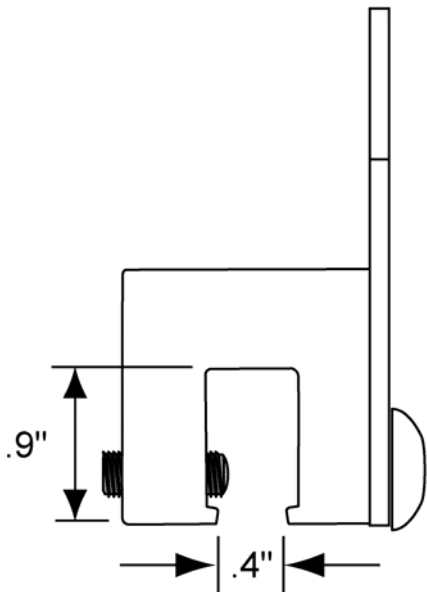
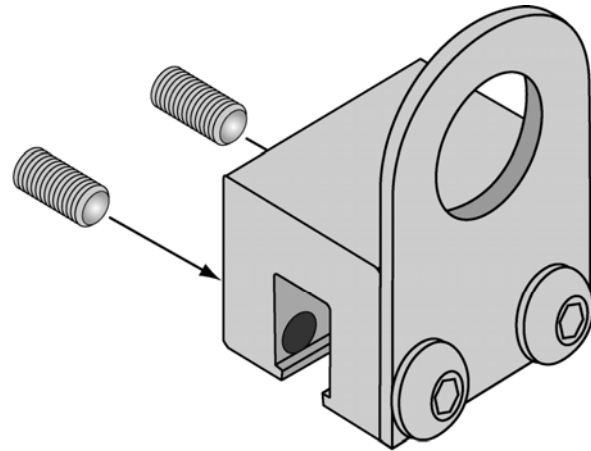
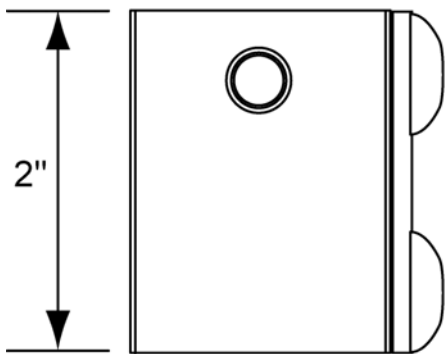

I have verified that this clamp will fit the seam for this roof.

Signature: _____ Date: _____

To confirm order, return signed cut sheet and sales quote.

#2000 One-Pipe Clamp to the Seam Snow Guard for Standing Seam Metal Roofs